

5/3/2018 2:10:13 PM C:\Users\elizabeth\Documents\Revit\Local\PCDD-BCC-2118 Milvia-Central\_R2018\_elizabeth.mcd\p\cdlandtam.com.rvt

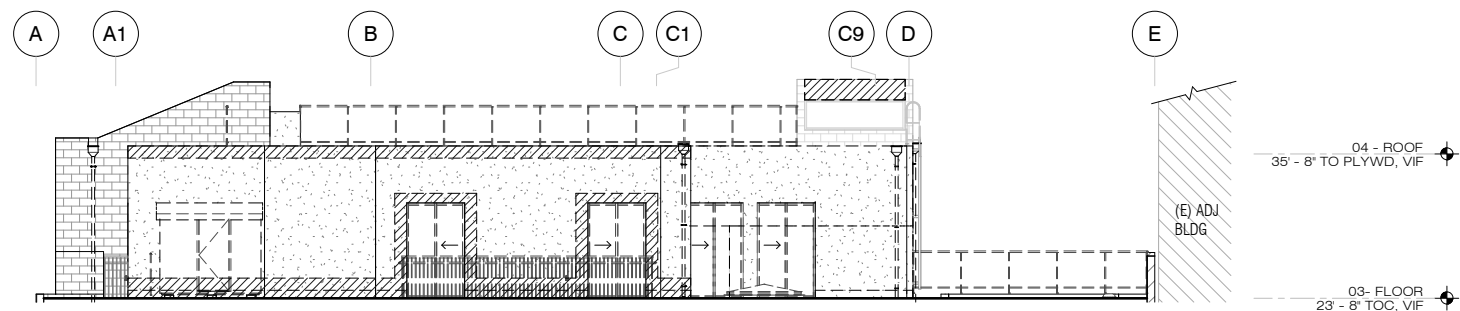

**1 DEMO NORTH ELEVATION @ 3RD FLOOR**  
A1.51 1/8" = 1'-0"

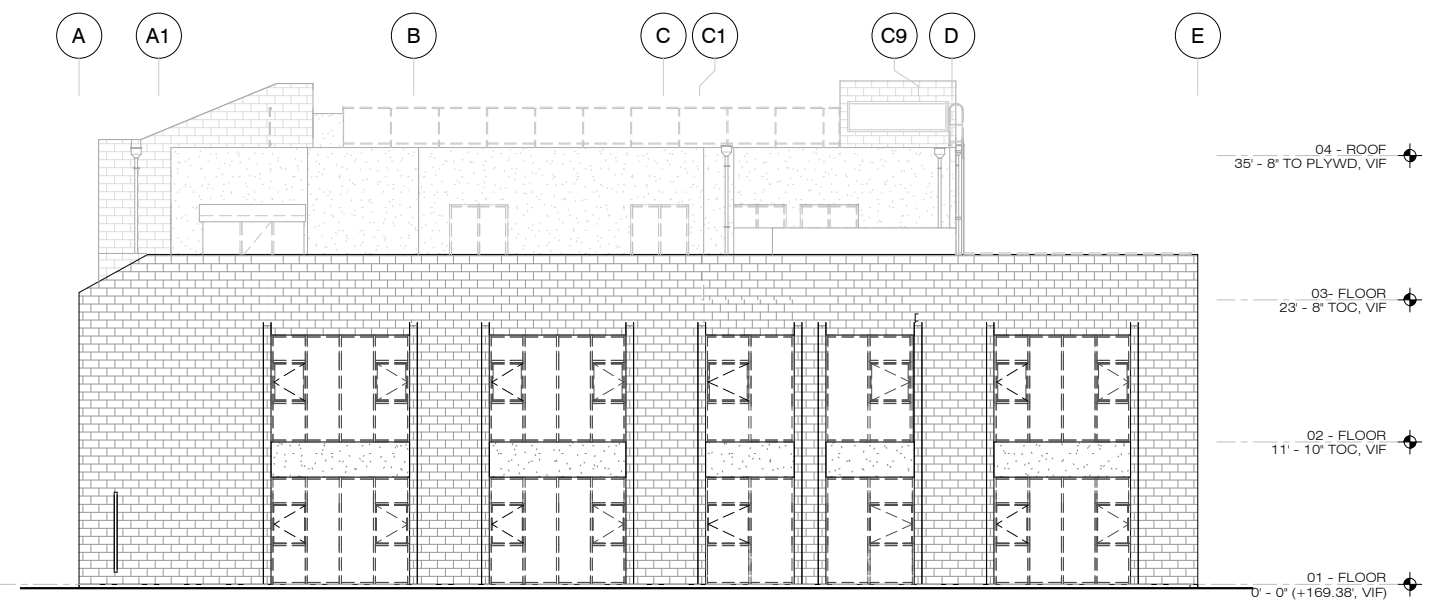

**2 DEMO NORTH ELEVATION**  
A1.51 1/8" = 1'-0"

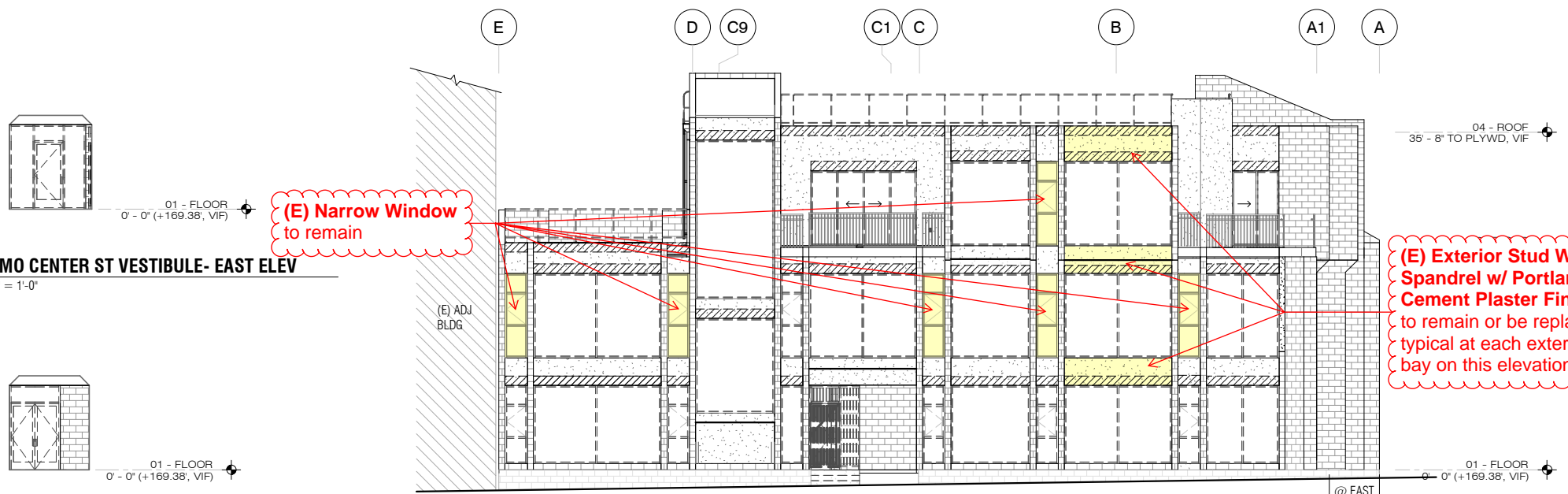

**4 DEMO CENTER ST VESTIBULE- EAST ELEV**  
A1.51 1/8" = 1'-0"

**5 DEMO CENTER ST VESTIBULE- NORTH ELEV**  
A1.51 1/8" = 1'-0"

**3 DEMO SOUTH ELEVATION**  
A1.51 1/8" = 1'-0"

**SHEET NOTES**

1. REMOVE PORTIONS OF (E) EXT PORTLAND CEMENT PLASTER FOR INSTALLATION OF (N) WINDOWS AND ROOFING. SEE EXTERIOR ELEVATIONS AND WINDOW SCHEDULE.
2. ALL (E) DIMENSIONS AND HEIGHTS/ELEVATIONS MUST BE FIELD VERIFIED PRIOR TO PROCEEDING WITH CONSTRUCTION.
3. SEE DEMO PLANS FOR ADDL NOTES.

**KEY NOTES**

**LEGEND**

- ===== (E) TO REMAIN
- (E) TO BE REMOVED
- [Brick Pattern] (E) CMU TO REMAIN
- [Stippled Pattern] (E) PCP TO REMAIN
- [Hatched Pattern] (E) PCP TO BE REMOVED

**Note:** Repair any exterior elements affected by this work to maintain the building's exterior envelope weatherproofing.

729 Heinz Avenue  
Berkeley, CA 94710  
tel 510.542.2200  
fax 510.542.2201

SEAL  
**DRAFT!  
NOT FOR  
CONSTRUCTION**

**APPROVALS**

FILE NUMBER: 01-C1  
DIVISION OF THE STATE ARCHITECT  
**APP# 01-XXXXXX**  
ACS: \_\_\_\_\_ FLS: \_\_\_\_\_ SSS: \_\_\_\_\_  
Date: \_\_\_\_\_

**Peralta Community College District  
Berkeley City College  
2118 Milvia Street Rehabilitation**

2118 Milvia Street  
Berkeley, CA 94704

**PROGRESS SET**

|            |             |
|------------|-------------|
| ISSUE DATE | 5/3/2018    |
| N&T JOB #  | 21603.00    |
| REVISIONS  |             |
| DATE       | DESCRIPTION |

Markup for testing scope of work, exterior non-structural By N&T, 5/3/18 Ref. RFP Attachment #11, Section 3

SHEET TITLE  
**DEMO EXT ELEV- NORTH, SOUTH**

SHEET NUMBER

**A1.51**

5/3/2018 1:06:53 PM C:\Users\elizabeth\Documents\Revit\Local\PCDD-BCC-2118 Milvia-Central\_R2018\_elizabeth.mcd\cd\rollandtam.com.rvt

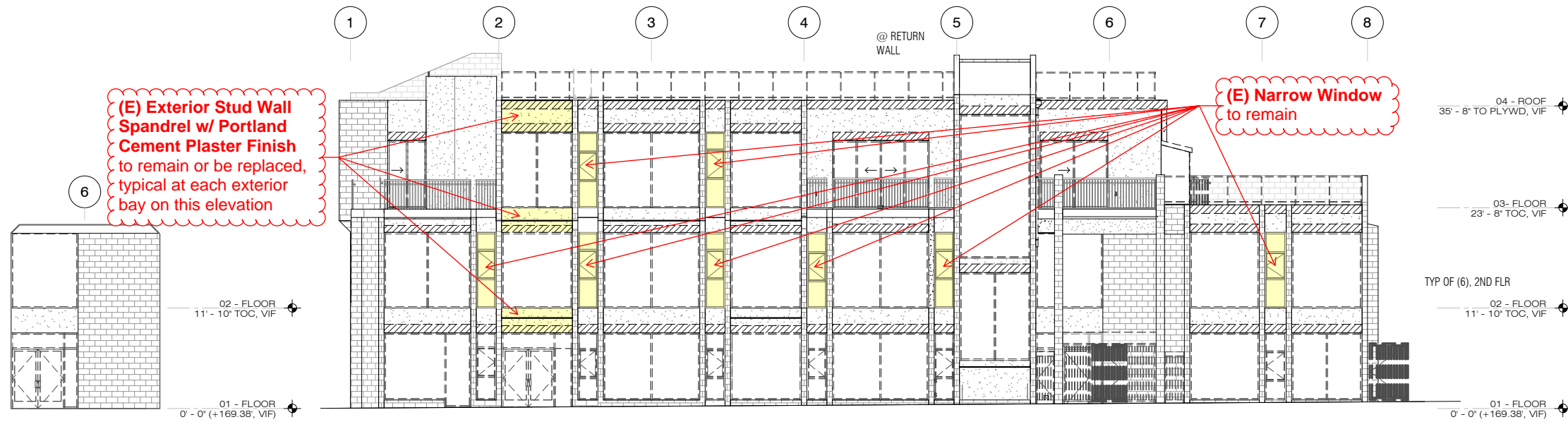

**4 DEMO MILVIA ST VESTIBULE- WEST ELEV**  
A1.52 1/8" = 1'-0"

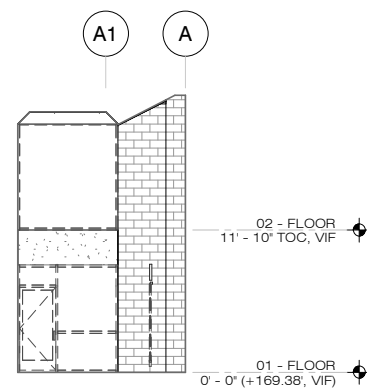

**1 DEMO EAST ELEVATION**  
A1.52 1/8" = 1'-0"

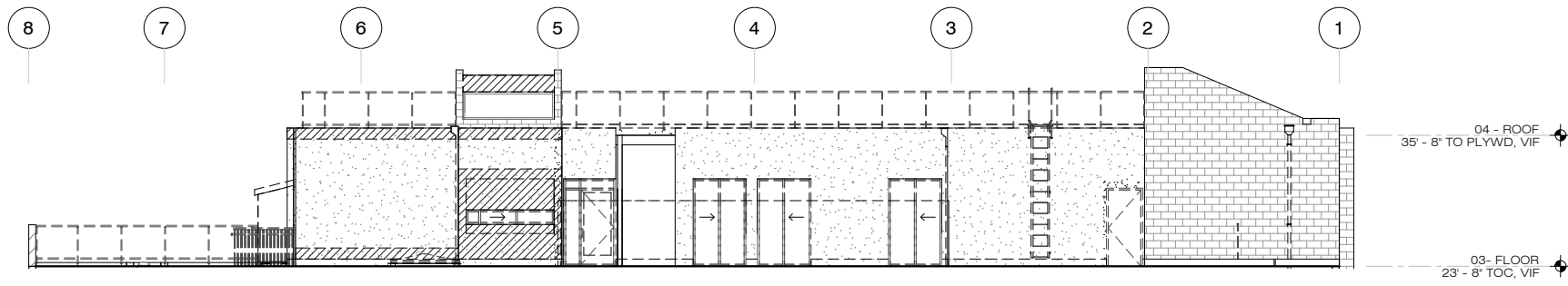

**5 DEMO MILVIA ST VESTIBULE- NORTH ELEV**  
A1.52 1/8" = 1'-0"



**2 DEMO WEST ELEVATION @ 3RD FLOOR**  
A1.52 1/8" = 1'-0"

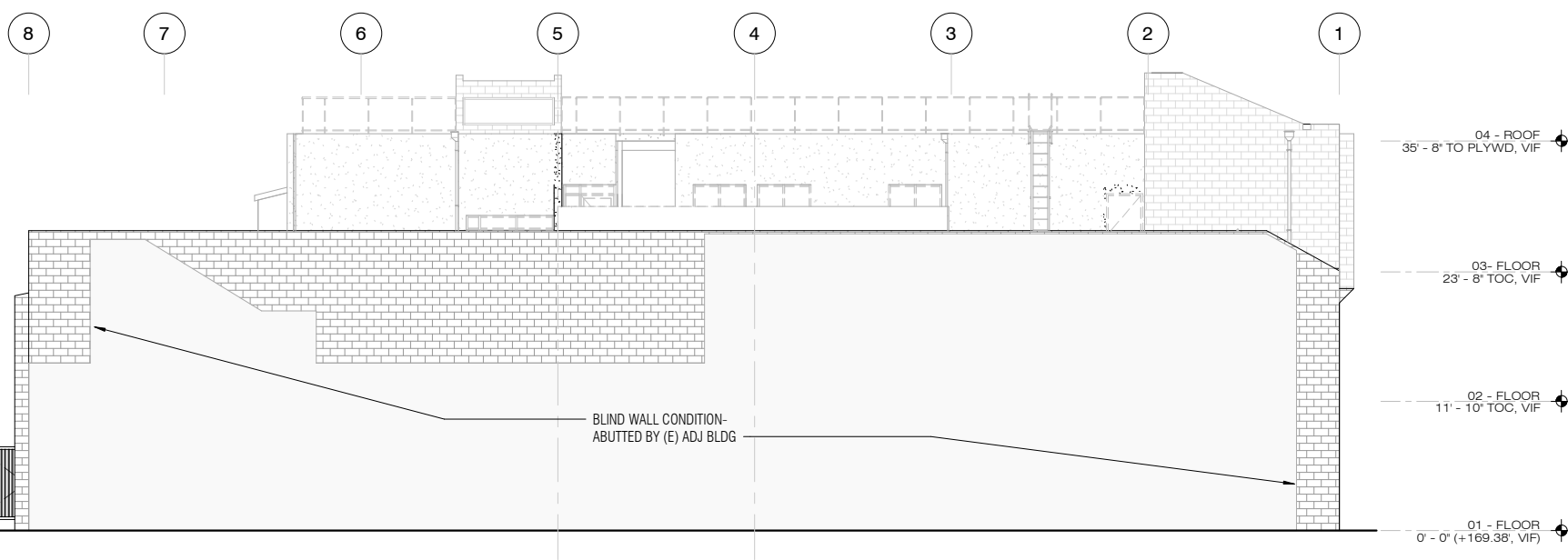

**3 DEMO WEST ELEVATION**  
A1.52 1/8" = 1'-0"

**SHEET NOTES**

1. REMOVE PORTIONS OF (E) EXT PORTLAND CEMENT PLASTER FOR INSTALLATION OF (N) WINDOWS AND ROOFING, SEE EXTERIOR ELEVATIONS AND WINDOW SCHEDULE.
2. ALL (E) DIMENSIONS AND HEIGHTS/ELEVATIONS MUST BE FIELD VERIFIED PRIOR TO PROCEEDING WITH CONSTRUCTION.
3. SEE DEMO PLANS FOR ADDL NOTES.

**KEY NOTES**

**LEGEND**

- (E) TO REMAIN
- (E) TO BE REMOVED
- [Brick Pattern] (E) CMU TO REMAIN
- [Stippled Pattern] (E) PCP TO REMAIN
- [Hatched Pattern] (E) PCP TO BE REMOVED

**Note:** Repair any exterior elements affected by this work to maintain the building's exterior envelope weatherproofing.

**NOLL & TAM ARCHITECTS**

729 Heinz Avenue  
Berkeley, CA 94710  
tel 510.542.2200  
fax 510.542.2201

SEAL

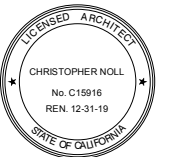

APPROVALS

FILE NUMBER: 01-C1

DIVISION OF THE STATE ARCHITECT

APP# 01-XXXXXX

ACS: FLS: SSS: \_\_\_\_\_  
Date: \_\_\_\_\_

**Peralta Community College District  
Berkeley City College  
2118 Milvia Street Rehabilitation**

2118 Milvia Street  
Berkeley, CA 94704

**PROGRESS SET**

ISSUE DATE: 5/3/2018

N&T JOB #: 21603.00

| REVISIONS |             |
|-----------|-------------|
| DATE      | DESCRIPTION |
|           |             |

Markup for testing scope of work, exterior non-structural By N&T, 5/3/18 Ref. RFP Attachment #11, Section 3

SHEET TITLE  
**DEMO EXT ELEV- EAST, WEST**

SHEET NUMBER

**A1.52**